

— WILLIAM R. LYNN —

— WILLIAM R. LYNN —

CONTAINS 1.0 ACRE

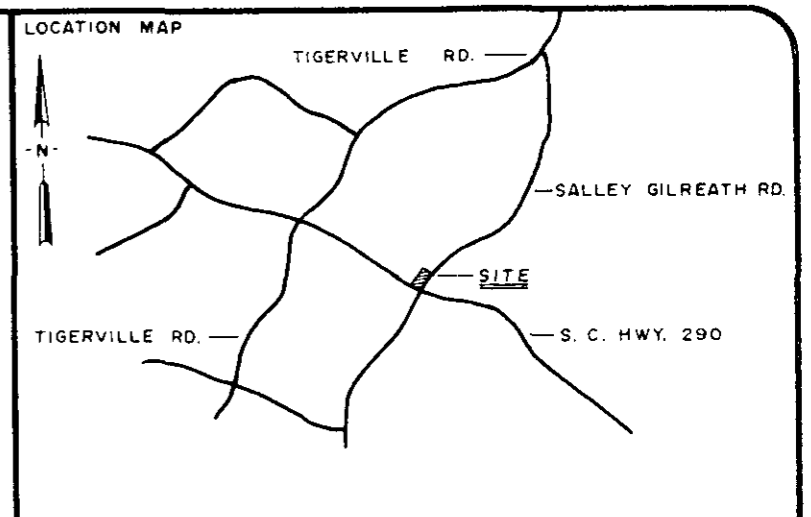
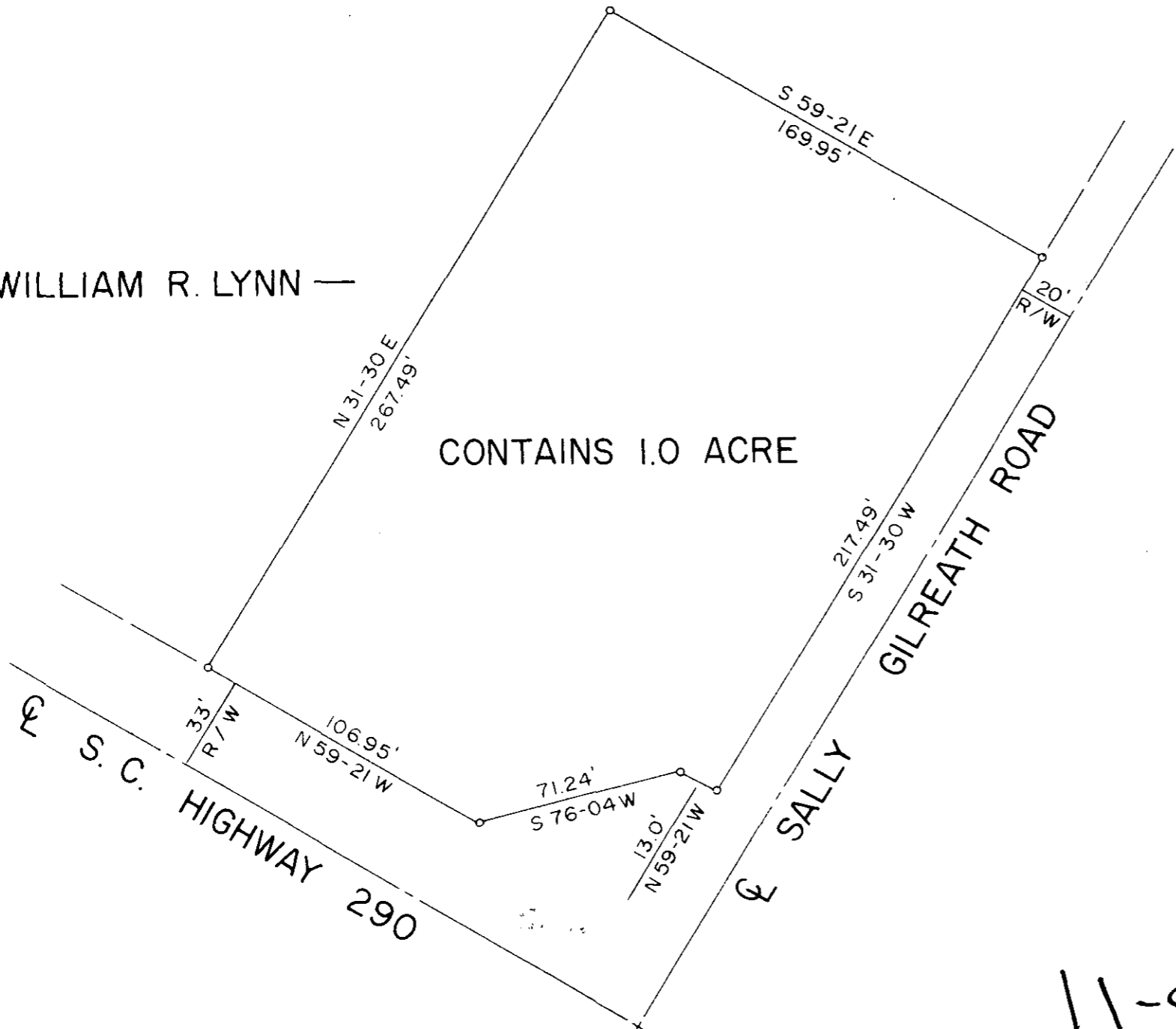

LEGEND

○	I.P. SET	△	STONE
●	I.P. FOUND	⊙	RR SPIKE
⊕	NAIL & CAP SET	◆	NAIL & CAP FOUND

I hereby certify that the ratio of precision of the field survey is 1/7000 as shown hereon and the area was determined by the coordinate method of area calculation

I hereby certify that the measurements as shown on this plat are correct and that there are no encroachments or projections other than shown.

This property is subject to all easements, zoning ordinances and rights of way, of record or not of record, if any.

This property is not in a flood hazard area.

REFERENCES: DEED BOOK 369, PAGE 193  
TAX MAP 648.4-1-19

PROPERTY OF  
WILLIAM R. LYNN

SURVEYED FOR  
WILLIAM R. LYNN

GREENVILLE COUNTY SOUTH CAROLINA

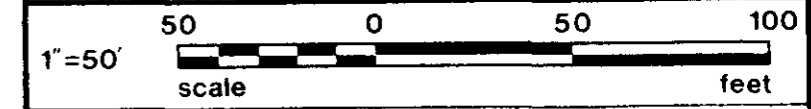

DRAWN KMG	CHECK WCL	DATE MAY 2, 1984	JOB NO 1656-141
--------------	--------------	---------------------	--------------------

**LINDSEY & ASSOCIATES INC.**  
HWY. 253 RT. 1, TAYLORS S.C. 29687  
LAND & HYDROGRAPHIC SURVEYORS

AUG 14 1985

11-S-90

5293

FILED  
GREENVILLE CO., S.C.  
AUG 14 3 36 PM '85  
DONNIE S. TANKERSLEY  
R.M.C.

*Thomas D. Lindsey*  
SIGNATURE

5/07/84  
DATE

PRINT MACHINE INC. 11A01 500 3

MICROFILMED